

Aerial Map

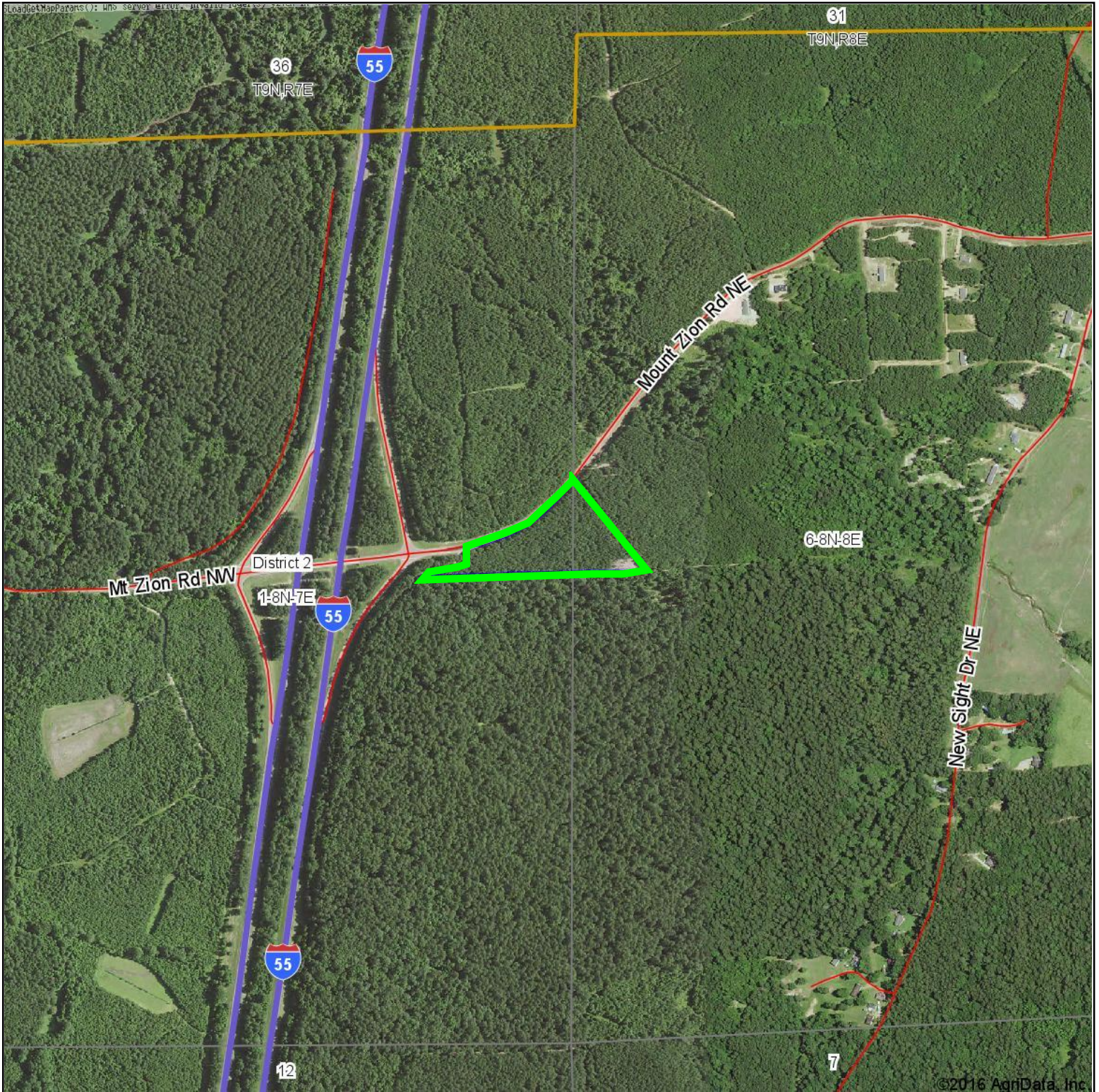

map center: 31° 41' 33.42, 90° 26' 52.61

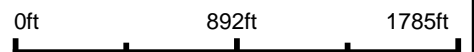

Maps Provided By:

CUSTOMIZED ONLINE MAPPING
© AgriData, Inc. 2016 www.AgriDataInc.com

1-8N-7E
Lincoln County
Mississippi

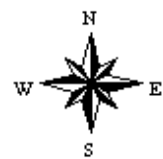

2/8/2016

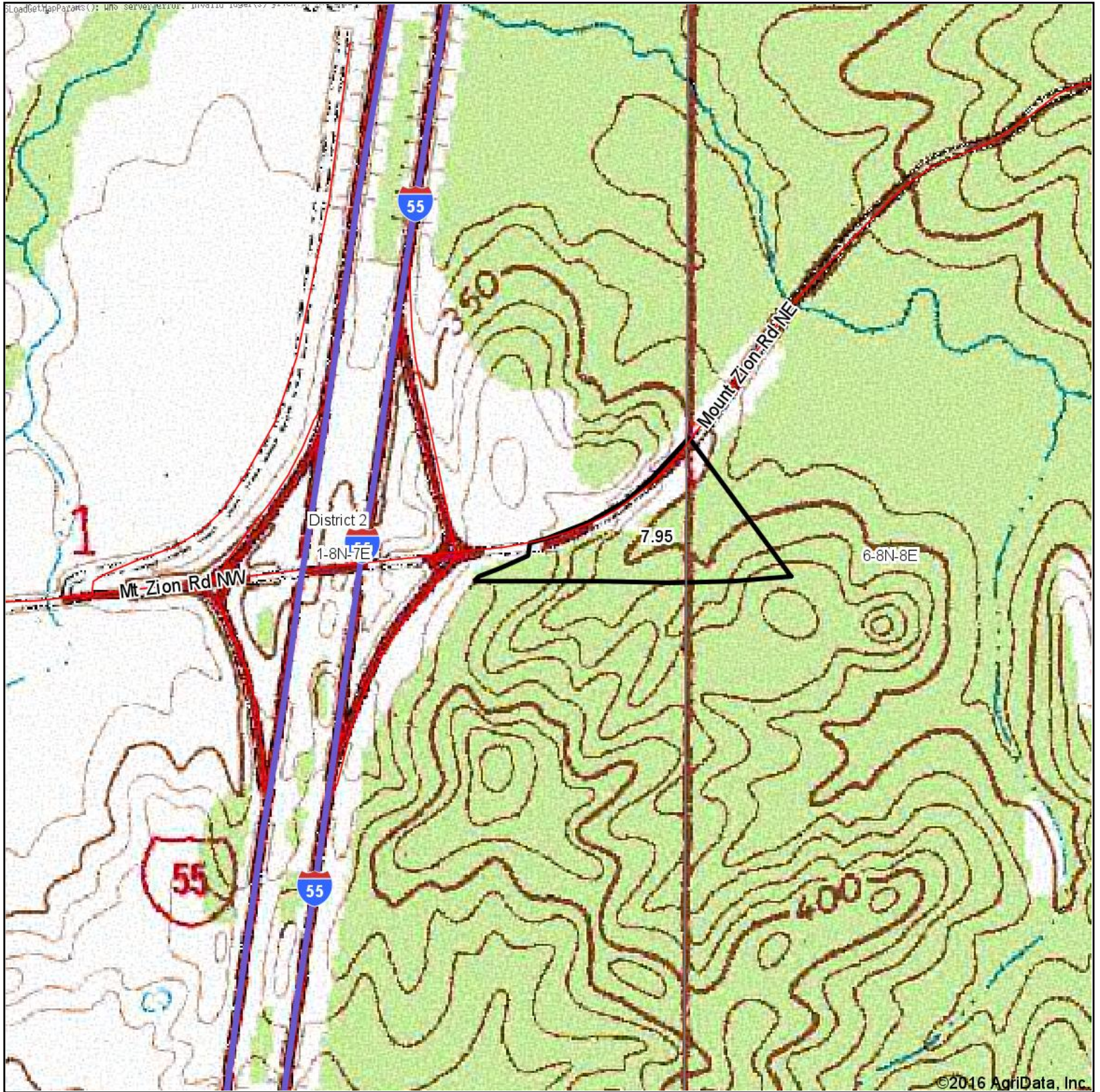

©2016 AgriData, Inc.

map center: 31° 41' 33.37, 90° 26' 57.46

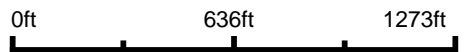

1-8N-7E
Lincoln County
Mississippi

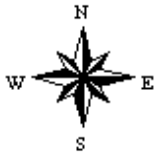

2/8/2016

Maps Provided By:

 CUSTOMIZED ONLINE MAPPING
 © AgriData, Inc. 2016 www.AgriDataInc.com

S.I. SET IRON 1/2" ROD
F.I. FOUND IRON 1/2" ROD
□ E.I.W. MARKER

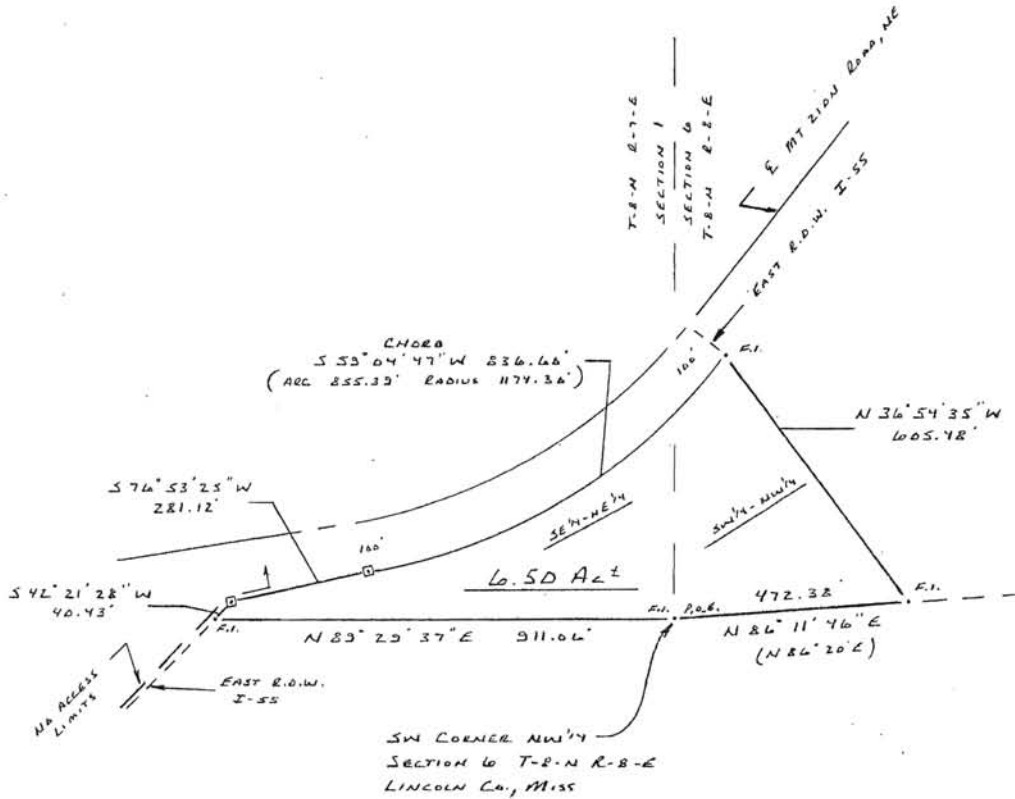
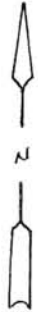

REFUGE RESOURCES, LLC
Class "B" Survey

A parcel of land containing 6.50 acres more or less situated in the SW 1/4 of the NW 1/4 of Section 6, Township 8 North; Range 8 East, & also in the SE 1/4 of the NE 1/4 of Section 1, Township 8 North; Range 7 East, Lincoln County, Mississippi.

Bearings referenced to true North established by Solar Observation.

() Bearing from Deed Book 1220 Page 161.

Deed reference: Deed Book 1385 Page 523

SEC. 1 T-8-N R-7-E
SEC. 6, T-8-N; R-8-E

DATE: 5-5-14

SCALE: 1" = 300'

BENCHMARK SURVEYING, INC.

310 East Monticello Street
Brookhaven, MS 39601
(601) 833-6116

REFUGE RESOURCES, LLC

Class "B" Survey
Property Description

A parcel of land containing 6.50 acres more or less situated in the SW $\frac{1}{4}$ of the NW $\frac{1}{4}$ of Section 6, Township 8 North; Range 8 & also in the SE $\frac{1}{4}$ of the NE $\frac{1}{4}$ of Section 1, Township 8 North; Range 7 East, Lincoln County, Mississippi and being more particularly described as follows:

Commencing at the SW Corner of the NW $\frac{1}{4}$ of Section 6, said point being the POINT OF BEGINNING.

1. Thence run N86-11-46E 472.38 feet (N86-20E)
2. Thence run N36-54-35W 605.48 feet to the East right-of-way of Interstate 55
3. Thence run along said right-of-way a curve to the right the chord being S59-04-47W 836.60 feet to a right-of-way marker
4. Thence run along said right-of-way, S76-53-25W 281.12 feet to a right-of-way marker
5. Thence run along said right-of-way, S42-21-28W 40.43 feet
6. Thence run N89-29-37E 911.06 feet to the POINT OF BEGINNING.

() Bearing from Deed Book 1220 Page 161.