

**PROPERTY CONTAINS A
TOTAL OF ±21.85 ACRES**

PAVED PUBLIC ROAD
UNION ROAD SE

PAVED PUBLIC ROAD
ALLEN ROAD SE

SUBJECT TO 50' EASEMENT RIGHT
OF WAY DEED BOOK 324 PAGE 4801

±15.66 ACRES
WEST OF FENCE
WITH BARN

FENCE IS WEST OF LINE

POND

BARN

SHED

FENCE

SHEDS

BRICK
RESIDENCE

±6.19 ACRES
EAST OF FENCE
WITH HOUSE

±1 ACRE
PLANTED
PINES

FENCE IS SOUTH OF LINE

THIS MAP PREPARED FOR INFORMATION ONLY BY:

JOE W. BYRD & ASSOCIATES, INC.

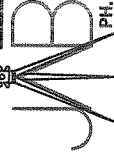

SURVEYING & MAPPING

P. O. BOX 3837 19-J EAST LINCOLN DR. NE
BROOKHAVEN, MS. BROOKHAVEN, MS.
39603-7837 39601

PH: 601-833-5564 - EMAIL joeybrd@bellsouth.net

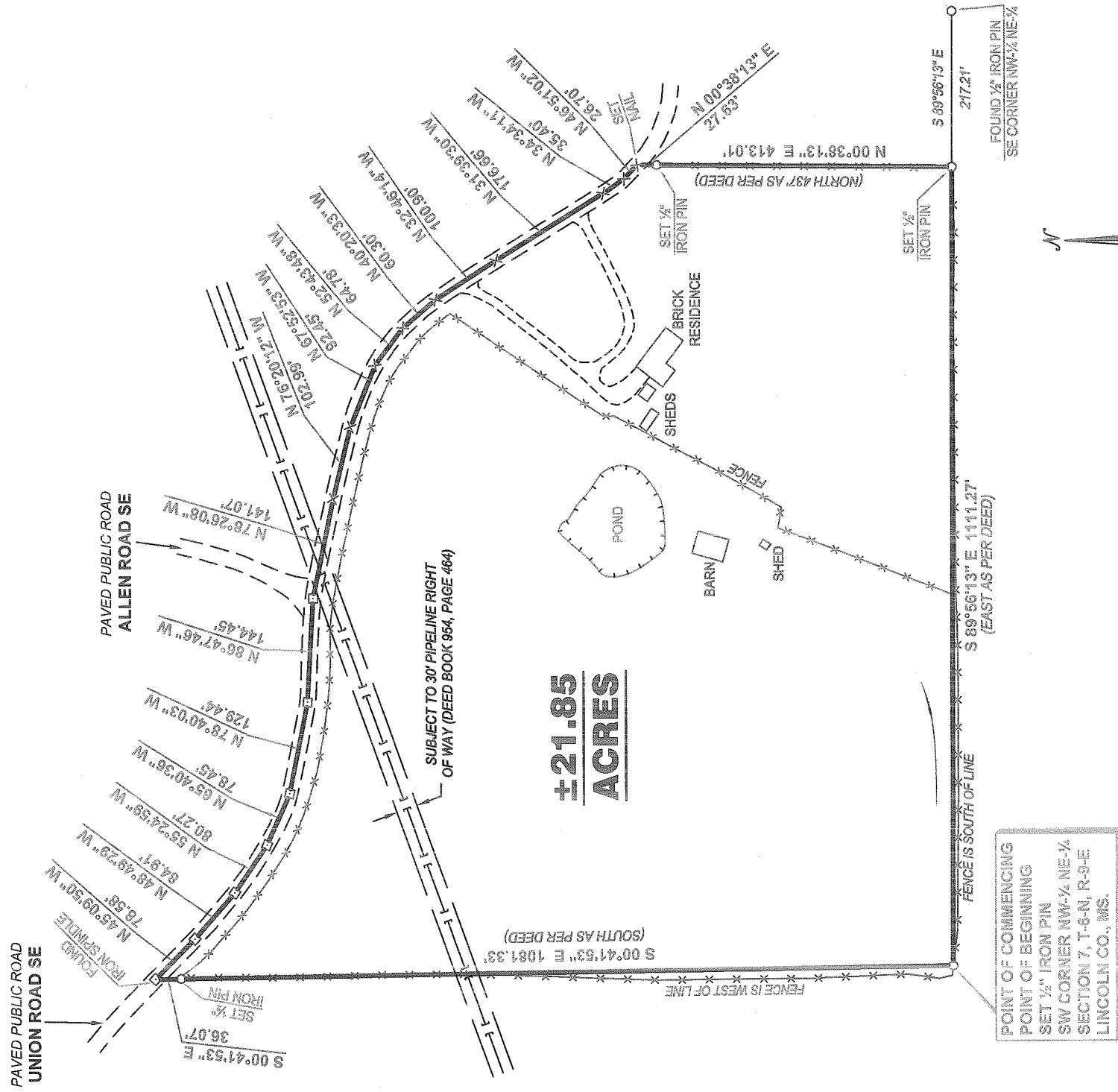

**±21.85
ACRES**

POINT OF COMMENCING
POINT OF BEGINNING
SET 1/2" IRON PIN
SW CORNER NW-1/4 NE-1/4
SECTION 7, T-6-N, R-9-E
LINCOLN CO., MS.

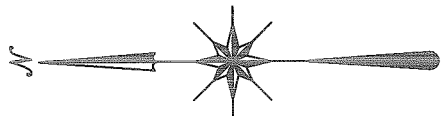
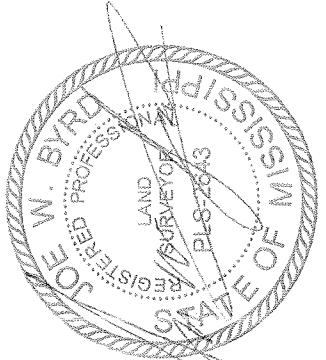

BEARINGS SHOWN ARE GEODETIC
BEARINGS DETERMINED BY STATIC
& RTK GPS OBSERVATIONS.

"□" DENOTES FOUND IRON
SPINDLE IN PAVED PUBLIC ROAD
"X" DENOTES SET NAIL
IN PAVED PUBLIC ROAD.

SEE SHEET 2 OF 2 FOR
DESCRIPTION OF PROPERTY SURVEYED

THIS SURVEY IS CERTIFIED ONLY TO THE PERSON OR ENTITY WHOSE NAME APPEARS BELOW AND IS NOT CERTIFIED TO HEIRS, ASSIGNS OR ANY OTHER PERSON OR ENTITY. THIS SURVEY DOES NOT IMPLY OR INFER OWNERSHIP AND DOES NOT CERTIFY TO THE EXISTENCE OR NONEXISTENCE OF ANY UTILITIES AND MAY NOT SHOW CERTAIN CONDITIONS THAT MAY BE REVEALED BY A TITLE SEARCH.

© 2015 **JOE W. BYRD & ASSOCIATES, INC.**
SURVEYING & MAPPING
 P. O. BOX 3837 19-J EAST LINCOLN DR. NE
 BROOKHAVEN, MS. BROOKHAVEN, MS. 39601
 PH. 601-833-5564 ~ EMAIL jobyrd@bellsouth.net

CLASS " B " SURVEY DATE: SEP. 14, 2015 NOT VALID WITHOUT SEAL AND SIGNATURE.
 DEED REFERENCE: DEED BOOK 954, PAGE 464
 SURVEYED FOR: **William L. Glasgow, Jr. & Kathy M. Glasgow**
 LOCATION: **Northwest 1/4 of the Northeast 1/4
 Section 7, Township 6 North, Range 9 East
 Lincoln County, Mississippi**