

# Copiah 16 Midway

2141 Midway Rd, Wesson, MS 39191

## Legend

Feature 1

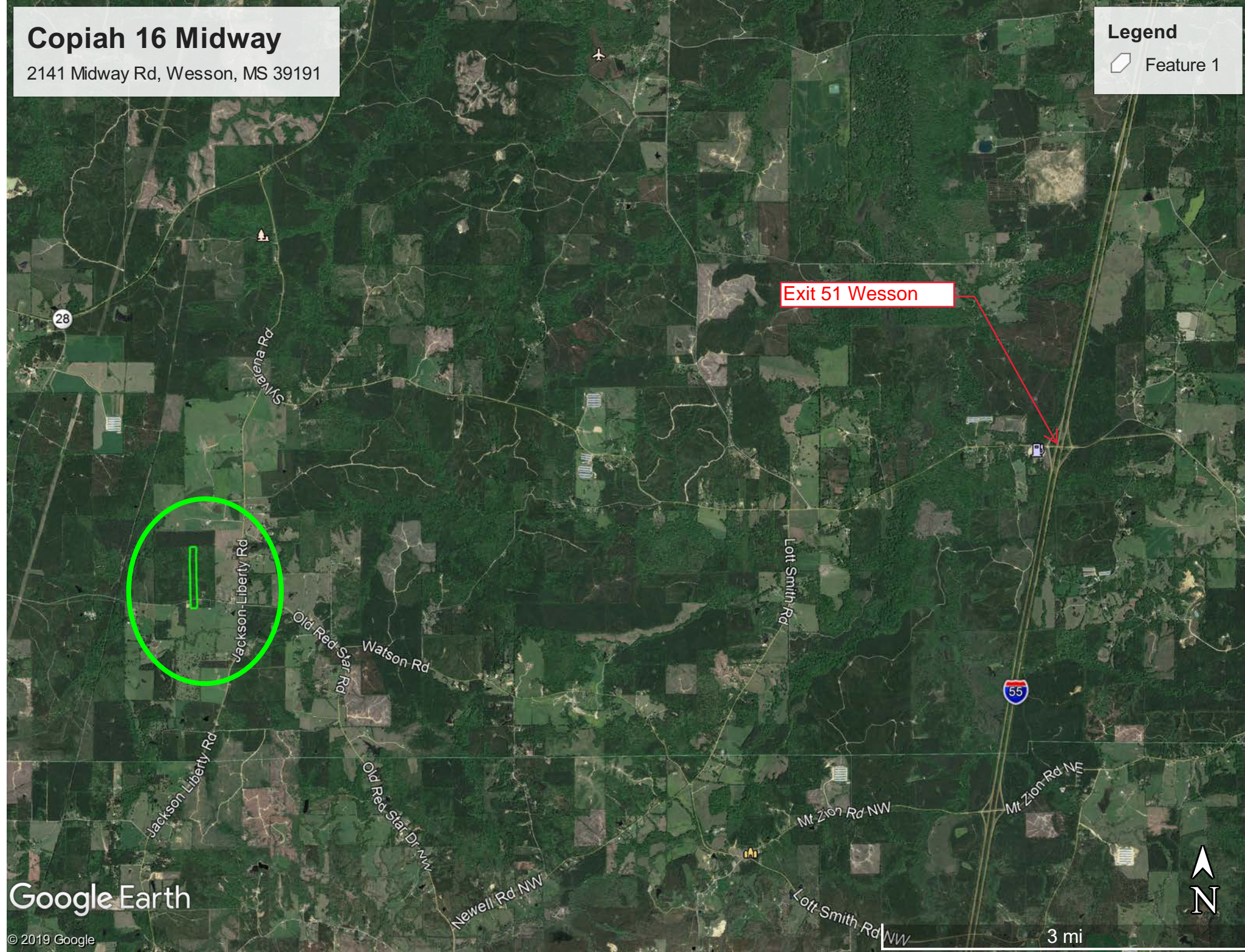

Google Earth

© 2019 Google

3 mi



# Copiah 16 Midway

2141 Midway Rd, Wesson, MS 39191

## Legend

Feature 1

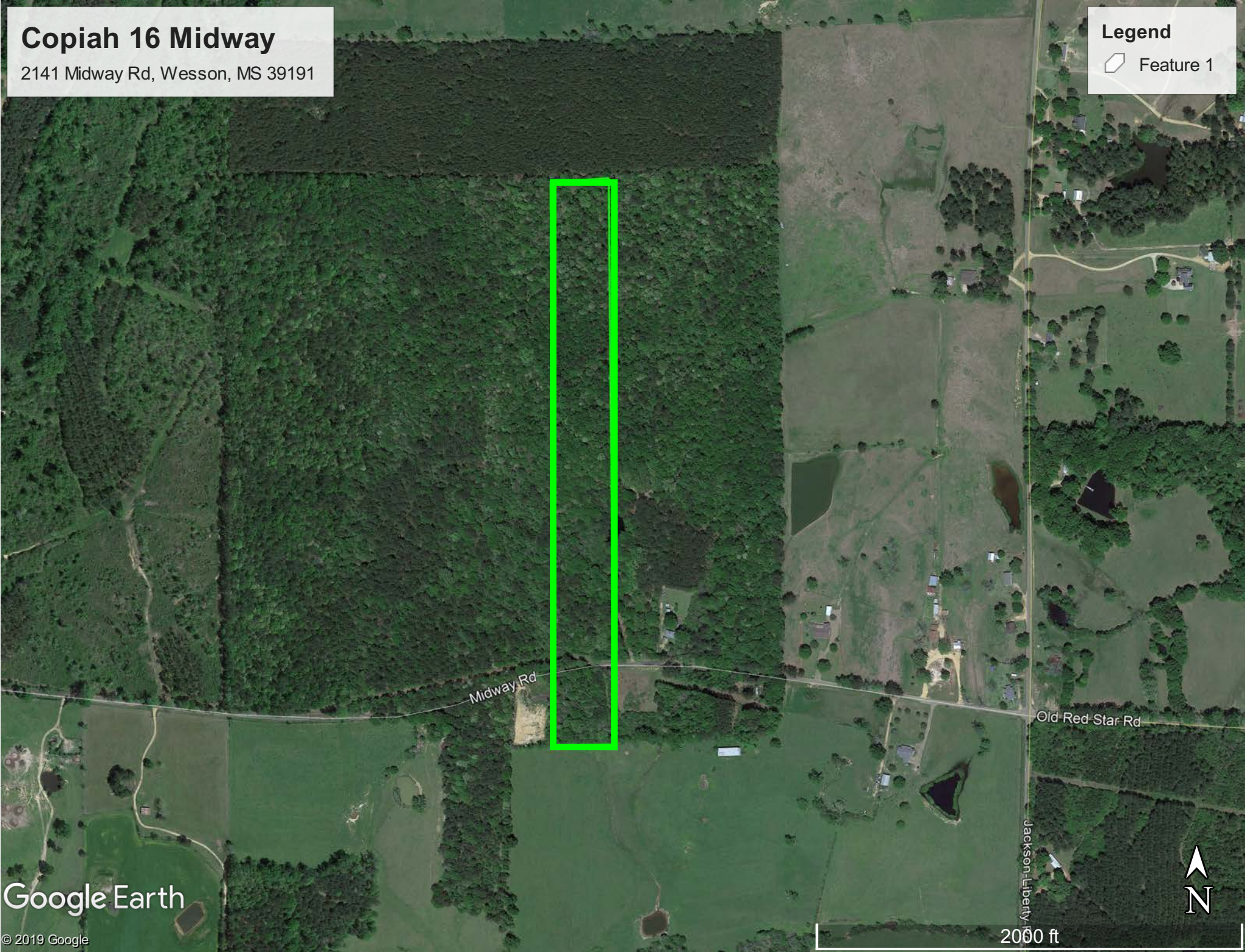

Google Earth

© 2019 Google

2000 ft





**Description of Parcel:**

Commence at a found iron at the SW corner of the NW1/4 of the SW1/4 of Section 25, T-9-N, R-6-E, Copiah County, Mississippi and run N89°33'14"E - 189.74' to a found iron at the point of beginning. From the point of beginning, run thence N00°49'15"W - 2647.99' to a set iron; thence run S89°51'45"E - 277.00' to a set iron; thence run S00°49'15"E - 2645.16' to a set iron; thence run S89°33'07"W - 276.97' to the point of beginning. Sald parcel contains 16.83 acres± and is located in the SW1/4 of the NW1/4 & the NW1/4 of the SW1/4 of Section 25, T-9-N, R-6-E, Copiah County, Mississippi

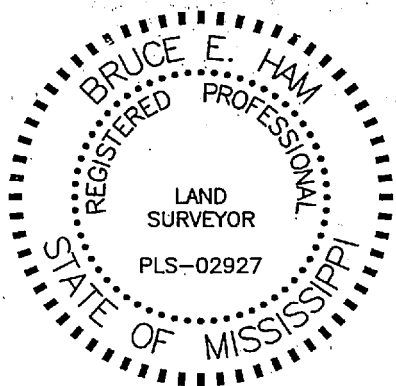
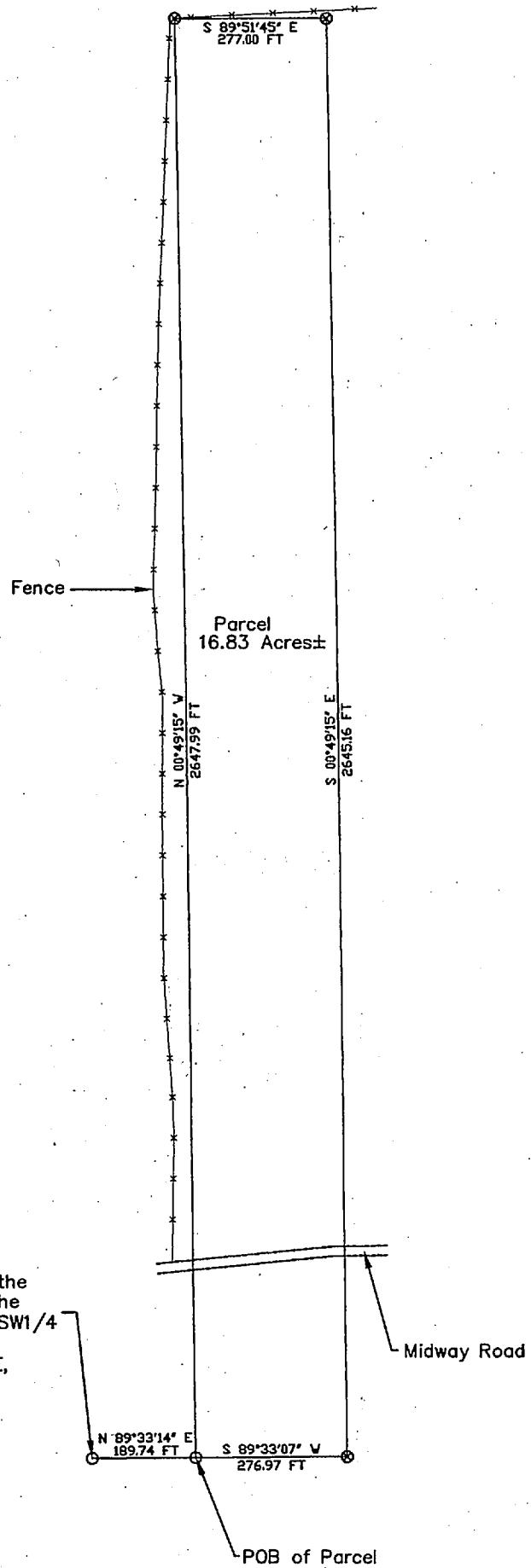

*Bruce E. Ham*  
6-10-08

Bruce E. Ham, PLS-02927  
99 Bristers Store Rd.  
Jayess MS 39641  
Tel. 601-249-3976 - Office  
Tel. 601-248-8058 - Cell

**Legend**

- ⊗ Set Iron
- Found Iron

Date of Field Survey: 5-31-08  
Scale : 1" = 300'  
Class "C" Survey

**Reference Material**

DB 16-V, Pg. 655

**Utility Note:**  
No utility survey was conducted

**Note:**  
This survey does not constitute a title search by the surveyor. There may be other documents of record which could affect this parcel.

**Note**  
Parcel subject to public Right of Way



**NOTE:**  
Bearings Shown Are Referenced To A True Meridian As Determined By GPS Observation (RTK Solution) Unless Noted Otherwise.

Project: Survey For Othelda Spencer  
A part of the SW1/4 of the NW1/4 & the NW1/4 of the SW1/4 of Section 25, T-9-N, R-6-E, Copiah County, Mississippi

# Copiah 16 Midway

2141 Midway Rd, Wesson, MS 39191

## Legend

Feature 1

