

SURVEY FOR  
**Denbury Onshore, LLC**  
 SITUATED IN  
 SECTIONS 29 & 32, T 7 N - R 3 E  
**RANKIN COUNTY, MISSISSIPPI**

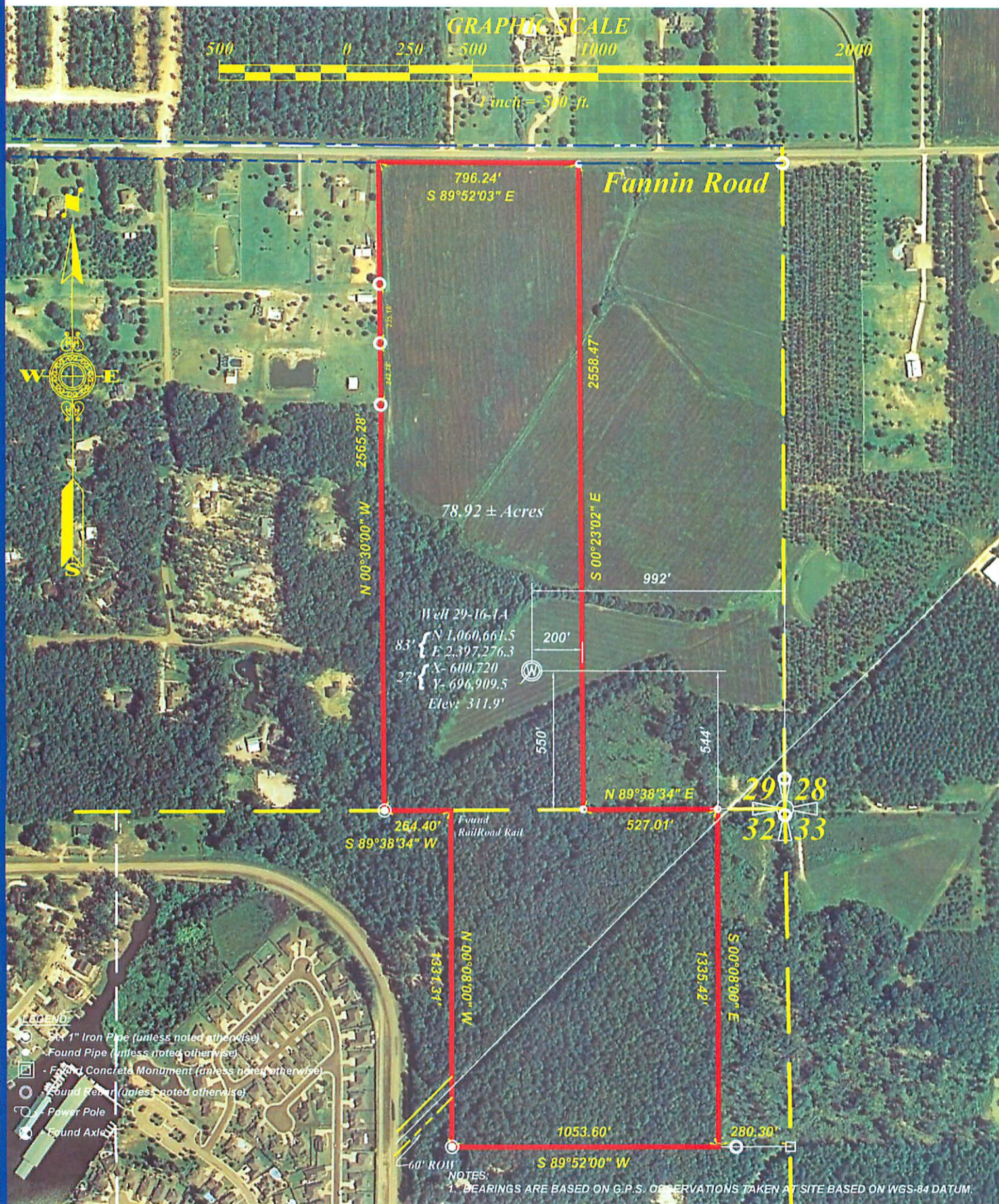

I hereby certify that this Survey represents an actual field survey, performed under the direct supervision of the undersigned, and is in accordance with the accuracy specification and position tolerance for a Class "D" Rural Survey, as set forth in the most recent Minimum Standards for Property Boundary Surveys by the Board of Registration for Professional Engineers and Land Surveyors, for the State of Mississippi. If seal and signature do not appear in red, this is not an original.

*Frank L. Messinger*  
**PROFESSIONAL LAND SURVEYOR**  
**MESSINGER & ASSOCIATES, INC.**  
 Established 1945  
 P.O. DRAWER 1179  
 630 EAST JEFFERSON AVENUE  
 BASTROP, LOUISIANA 71221  
 (318) 281-1636  
 E-MAIL: [survey@masurvey.net](mailto:survey@masurvey.net)



October 2, 2009  
 C- 4254



SURVEY FOR  
**Denbury Onshore, LLC**  
 SITUATED IN  
 SECTIONS 29 & 32, T 7 N - R 3 E  
**RANKIN COUNTY, MISSISSIPPI**

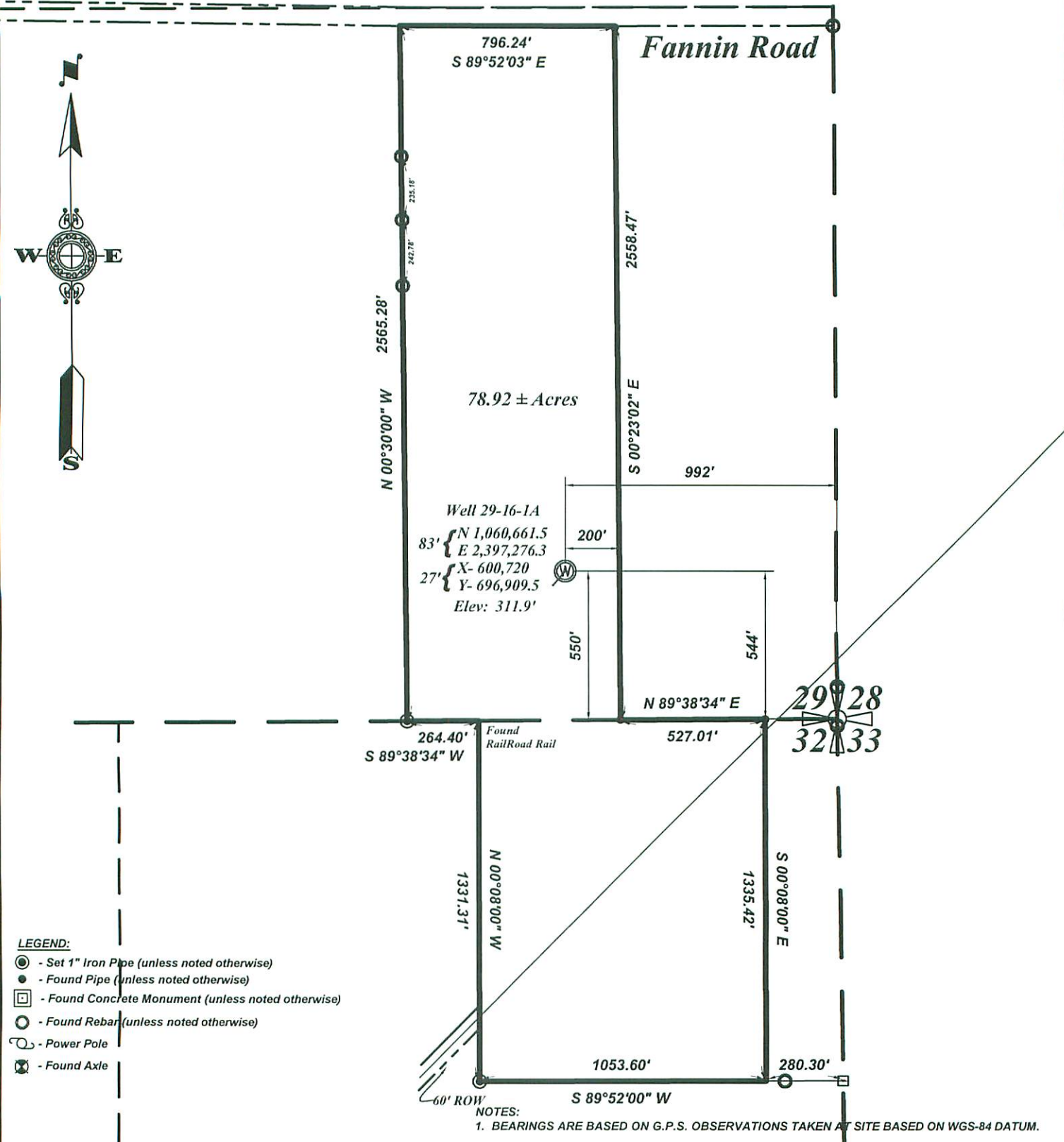
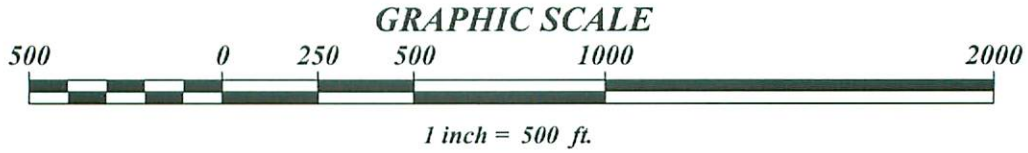

- LEGEND:**
- ⊙ - Set 1" Iron Pipe (unless noted otherwise)
  - - Found Pipe (unless noted otherwise)
  - - Found Concrete Monument (unless noted otherwise)
  - - Found Rebar (unless noted otherwise)
  - ⊕ - Power Pole
  - ⊗ - Found Axle

NOTES:  
 1. BEARINGS ARE BASED ON G.P.S. OBSERVATIONS TAKEN AT SITE BASED ON WGS-84 DATUM.

I hereby certify that this Survey represents an actual field survey, performed under the direct supervision of the undersigned, and is in accordance with the accuracy specification and position tolerance for a Class "D" Rural Survey, as set forth in the most recent Minimum Standards for Property Boundary Surveys by the Board of Registration for Professional Engineers and Land Surveyors, for the State of Mississippi. If seal and signature do not appear in red, this is not an original.

*Frank L. Messinger*  
**PROFESSIONAL LAND SURVEYOR**  
**MESSINGER & ASSOCIATES, INC.**  
 Established 1945  
 P.O. DRAWER 1179  
 630 EAST JEFFERSON AVENUE  
 BASTROP, LOUISIANA 71221  
 (318) 281-1636  
 E-MAIL: [survey@masurvey.net](mailto:survey@masurvey.net)



October 2, 2009  
 C- 4254



**Rankin 78.92 ac +/-**

385 Fannin Landing Circle, Brandon, MS 39047

Legend

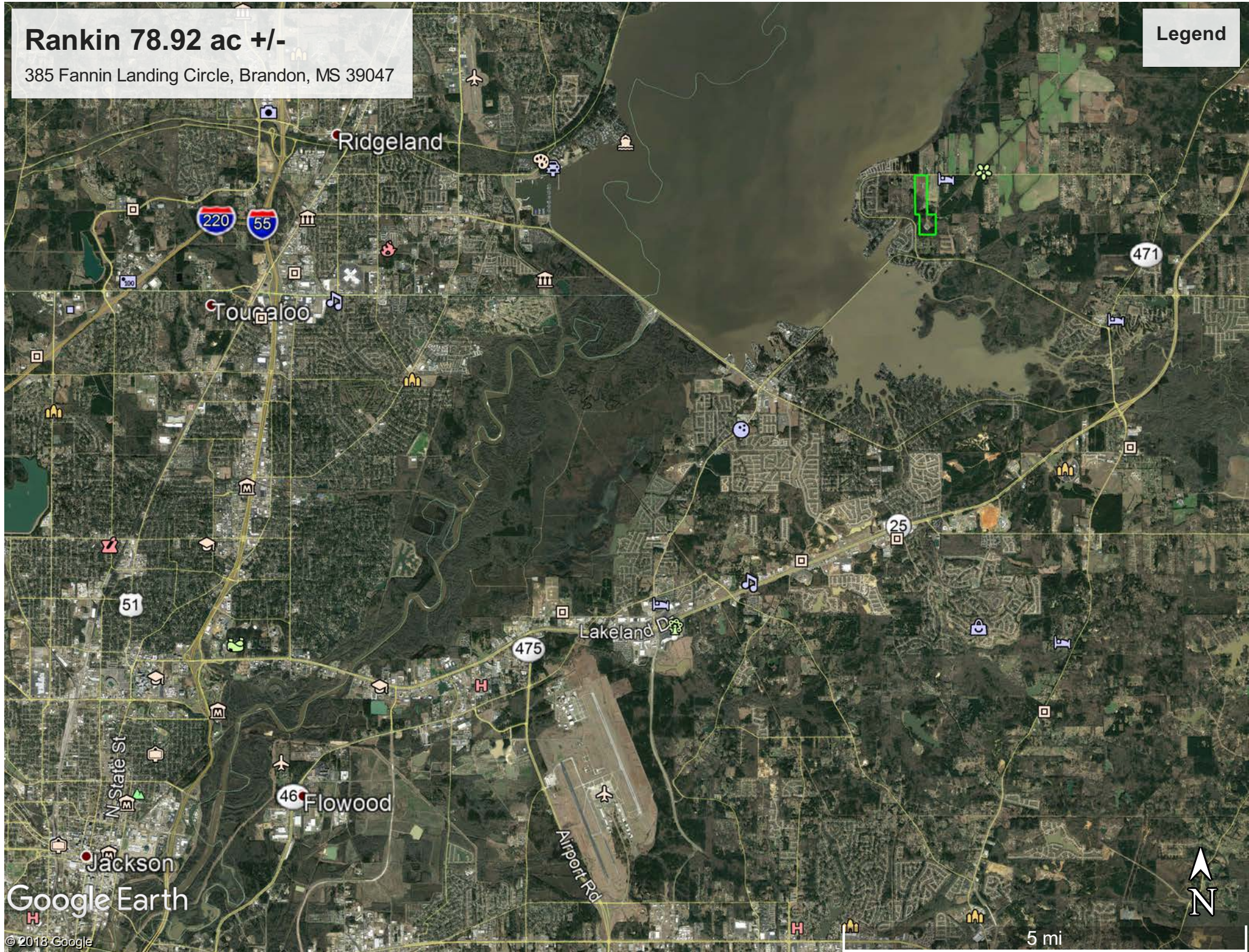

Google Earth

© 2018 Google

5 mi



# Rankin 78.92 ac +/-

385 Fannin Landing Circle, Brandon, MS 39047

Legend

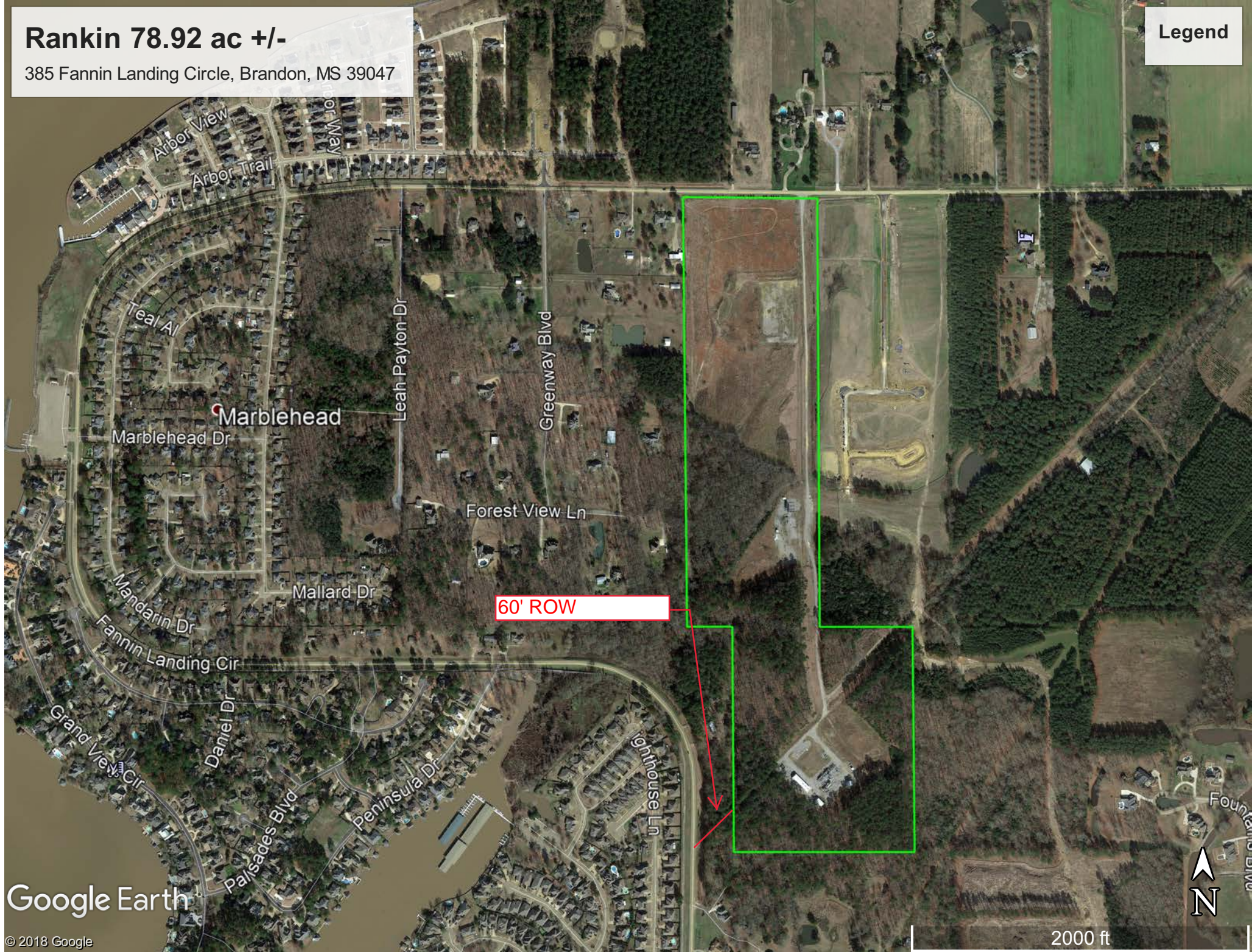

60' ROW

Google Earth

© 2018 Google

2000 ft





**Rankin 78.92 ac +/-**

385 Fannin Landing Circle, Brandon, MS 39047

Legend

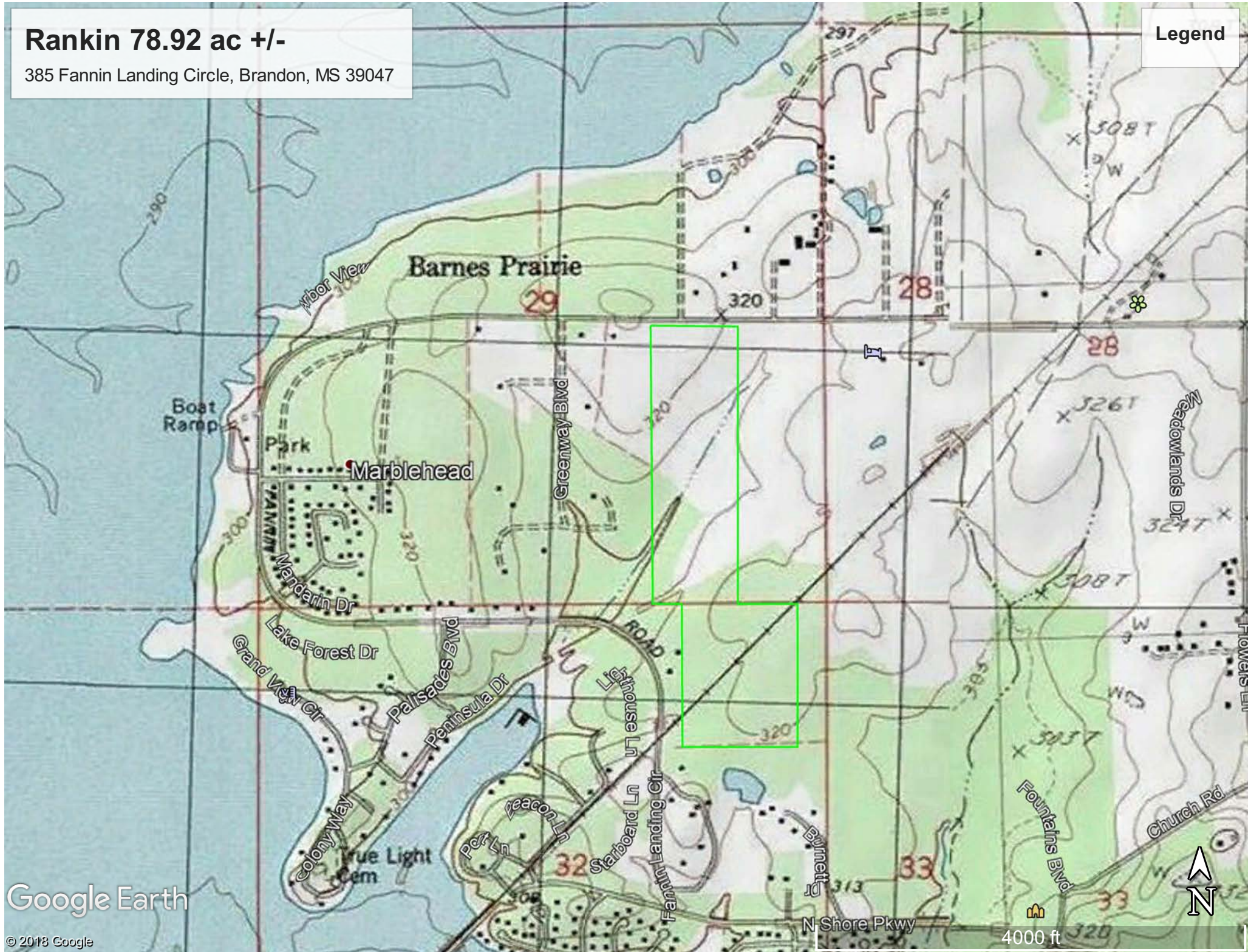

Google Earth

© 2018 Google

4000 ft