



COWS, HORSES, OR HOME-SITES!!!



- ◆ ***39 ac +/- of gently rolling pastureland and large stock pond in the ESD***
- ◆ ***Address: 3121a Bahalia Rd, Wesson, MS, just east of Lake Lincoln State Park***
- ◆ ***All Utilities, Great Community, multiple Home Sites, Livestock ready***
- ◆ ***Priced only @ \$132,500.00, call me for details TODAY!***



Jaymie Palmer, REALTOR®
jpalmer@4cornerprop.com
601.810.3569 cell

4 Corner Properties, LLC (4CP)
149 Auburn DR SW
Bogue Chitto, MS 39629
601-952-2828 office

Miss-Lou Land PRO...visit us at 4cplandandhomes.com



Lincoln 86.4 Pasture

3121 Bahalia Rd, Wesson, MS 39191

Wesson/
Colin CC

Lake Lincoln

Legend

 Lincoln 86.4 Pasture

Subject Tract
Area

Brookhaven

Sontag

Google Earth

© 2018 Google

Fair River

6 mi



Lincoln 86.4 Pasture

3121 Bahalia Rd, Wesson, MS 39191

Legend

 Lincoln 86.4 Pasture

Additional Pasture available

39 ac +/- Subject Tract

Google Earth

© 2018 Google



1000 ft

Lincoln 86.4 Pasture

3121 Bahalia Rd, Wesson, MS 39191

Legend

 Lincoln 86.4 Pasture

39 ac Subject Tract

Google Earth

© 2018 Google



2000 ft

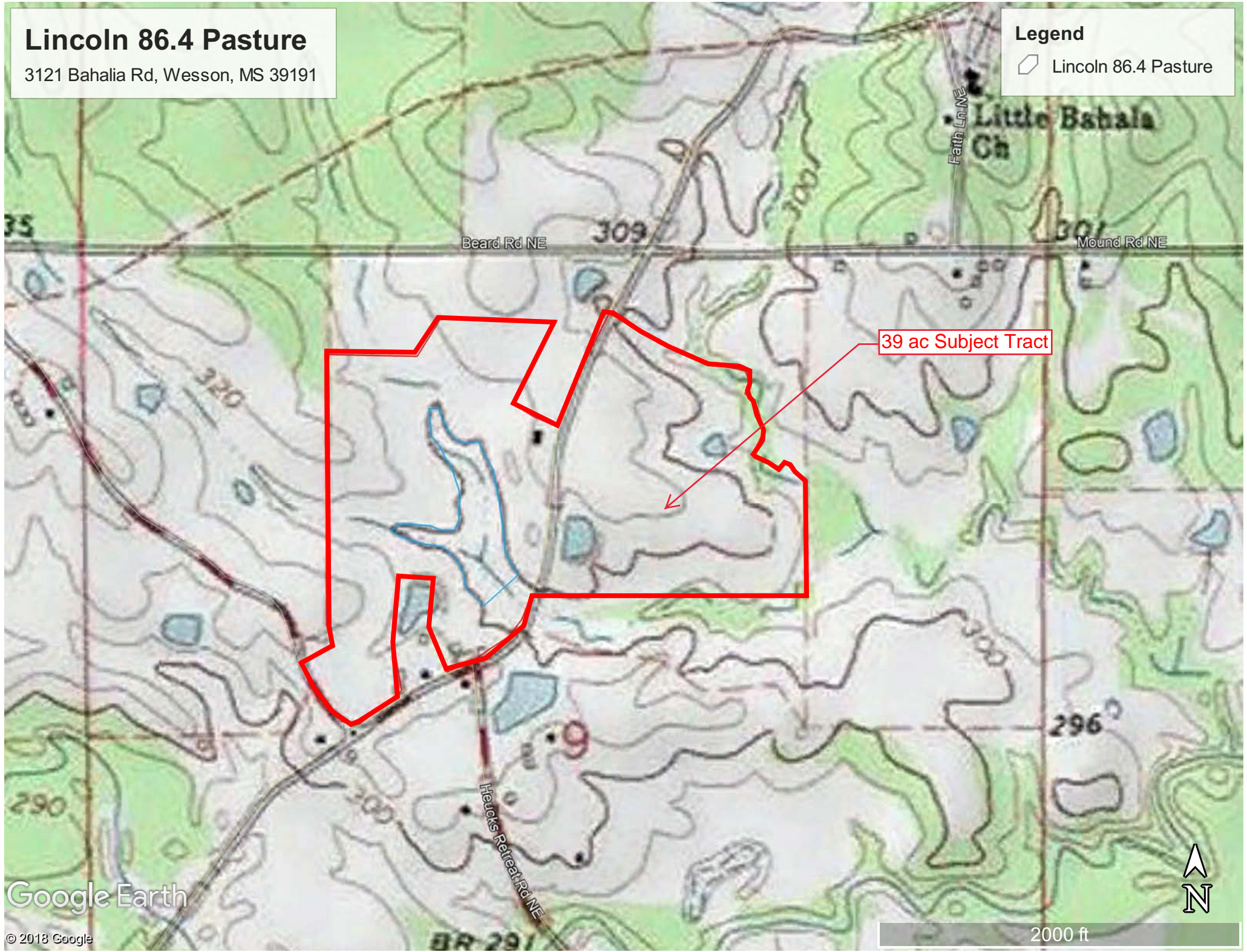

**TOTAL ACREAGE OF PROPERTY SURVEYED:
±384.54 ACRES**



Additional Lands available

±11.99

Not part of Sale

±180.56
ACRES

**PARCEL "A"
±95.38 ACRES**

161.62 ACRES LYING
WEST OF BAHALIA ROAD NE

BAHALIA ROAD NE
PAVED PUBLIC ROAD

123.76 ACRES LYING
EAST OF BAHALIA ROAD NE

29.00
ACRES
TO CHURCH

MOUND ROAD NE
PAVED PUBLIC ROAD

FAITH LANE NE
PAVED PUBLIC ROAD

BEARD ROAD NE
PAVED PUBLIC ROAD

12.51
ACRES

MOUND ROAD NE
PAVED PUBLIC ROAD

146.29 ACRES LYING
WEST OF BAHALIA ROAD NE

11.12 AC

BAHALIA ROAD NE
PAVED PUBLIC ROAD

**PARCEL "C"
±85.28 ACRES**

138.99 ACRES LYING
EAST OF BAHALIA ROAD NE

Subject Tracts

PORT BERRY LANE NE
PAVED PUBLIC ROAD

14.24
ACRES

13.76
ACRES

HEUCK'S RETREAT ROAD NE
PAVED PUBLIC ROAD