

Copiah 40 3 ac +/-

40 acres +/- S28 & 29, T9N, R8E
10051 Sylarena Rd, Wesson, MS

Legend

 Copiah 40

1069 Williams Rd, Wesson, MS

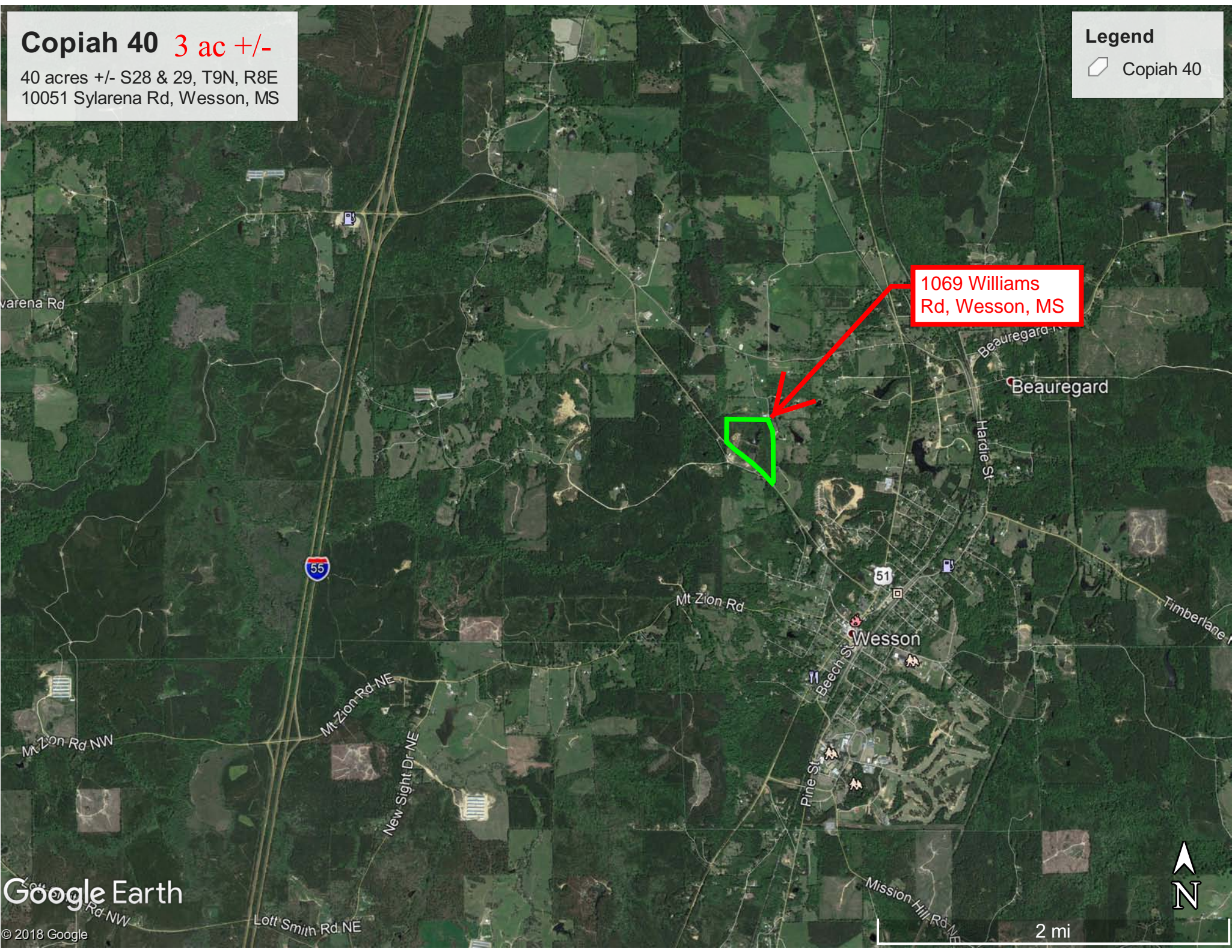

Copiah 40 3 ac+/-

40 acres +/- S28 & 29, T9N, R8E
10051 Sylarena Rd, Wesson, MS

Seller reserves a
30' easement
along north
boundary line

Legend

 Copiah 40

Subject Tract



Copiah 40 3 ac +/-

40 acres +/- S28 & 29, T9N, R8E
10051 Sylarena Rd, Wesson, MS

Legend

 Copiah 40

Google Earth

© 2018 Google

2000 ft

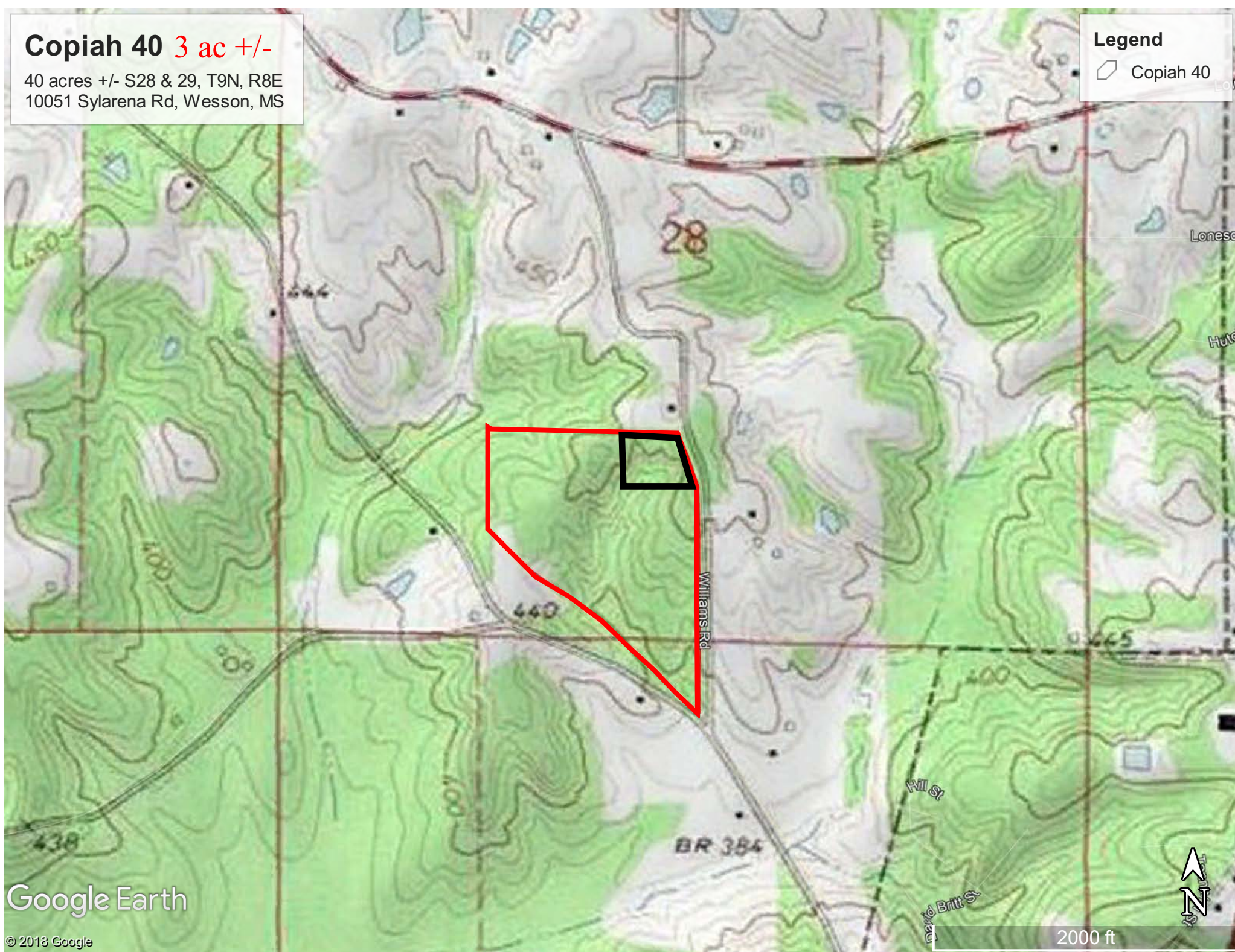

NW 1/4,
SW 1/4

NE 1/4,
SW 1/4

NOW OR FORMERLY
ANN LOWERY STEPHENS, MYRA LYNN LOWERY &
NANCY SUE LOWERY KING
PROPERTY OWNERS
DEED BOOK 13-M PAGE 617

NOW OR FORMERLY
GEORGE EARLS, CLAY EARLS & CLINT EARLS
PROPERTY OWNERS
DEED BOOK 15-C PAGE 711 AND
DEED BOOK 15-J PAGE 608

NOW OR FORMERLY
JAMES R. & DOROTHY L. STINSON
PROPERTY OWNERS
DEED BOOK 13-J PAGE 15

NOW OR FORMERLY
CAROL S. DODDS
PROPERTY OWNER
DEED BOOK 10-R PAGE 451

SW 1/4,
SW 1/4

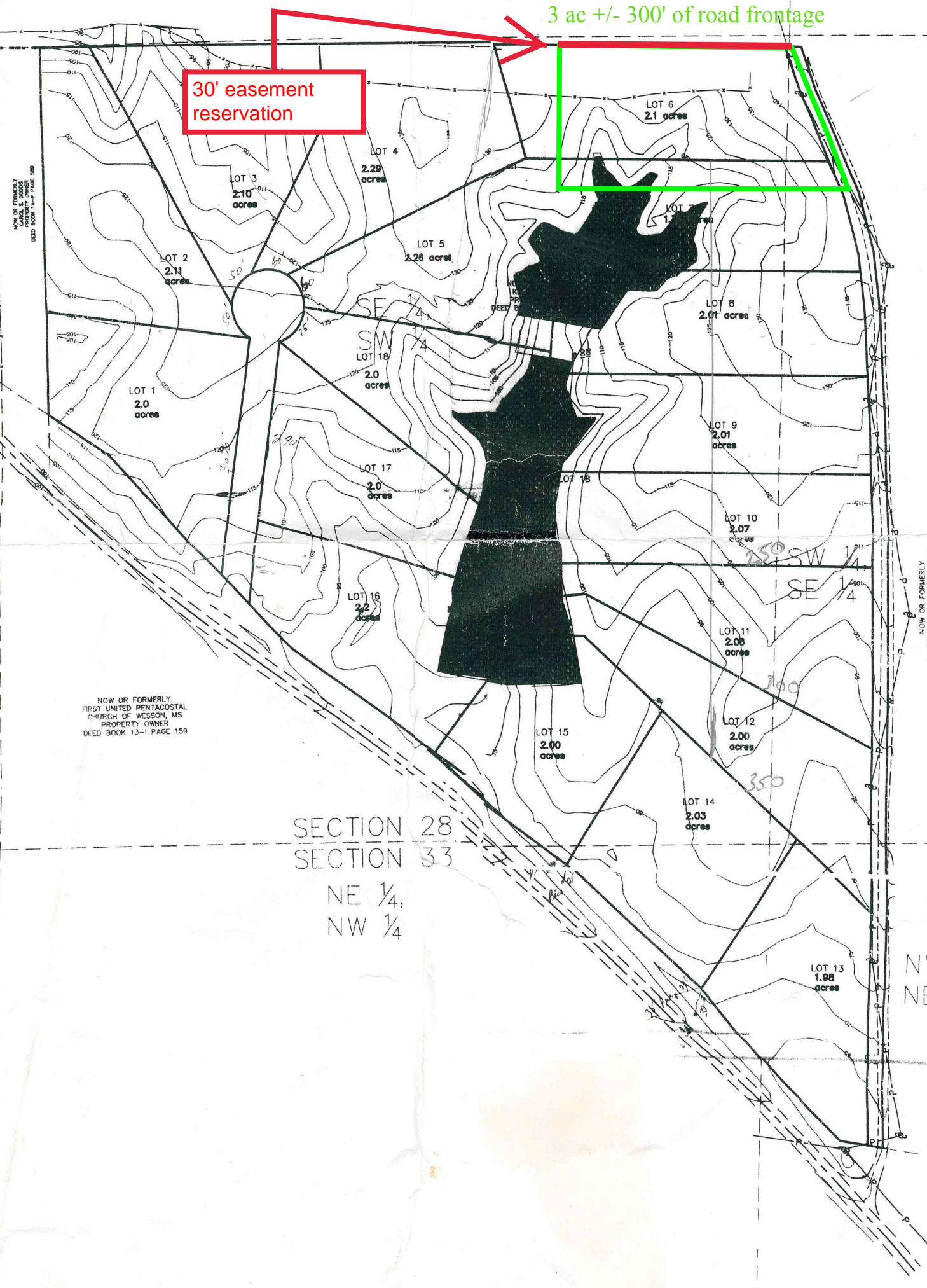

30' easement reservation

3 ac +/- 300' of road frontage

SECTION 28
SECTION 33
NE 1/4,
NW 1/4

NW 1/4,
NW 1/4

NW 1/4,
NE 1/4

RHART & KNIGHT, INC.
RS & SURVEYORS

WILLIFORD



NOW OR FORMERLY
JAMES R. & DOROTHY L. STINSON
PROPERTY OWNERS
DEED BOOK 13-J PAGE 15

NOW OR FORMERLY
FIRST UNITED PENTACOSTAL
CHURCH OF WESSON, MS
PROPERTY OWNER
DEED BOOK 13-I PAGE 159

Chipman Lines