



# Rankin 25.42 PNB

6694a MS-Hwy 25, Brandon, MS 39047 GPS 32.405202 89.952484

## Legend

-  Dollar General
-  Rankin 25.42 PNB

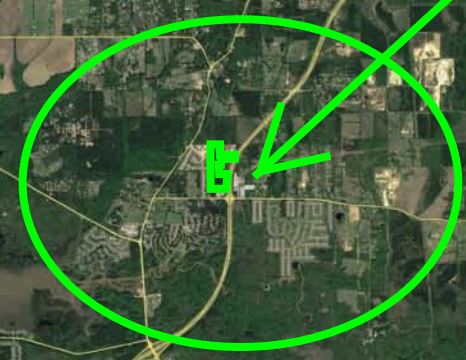

Subject Tract @  
Holly Bush/Hwy 25



# Rankin 25.42 PNB

6694a MS-Hwy 25, Brandon, MS 39047 GPS 32.405202 89.952484

## Legend

-  Dollar General
-  Rankin 25.42 PNB

Holly Bush Rd/  
Hwy 25



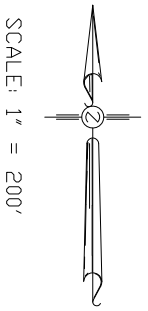
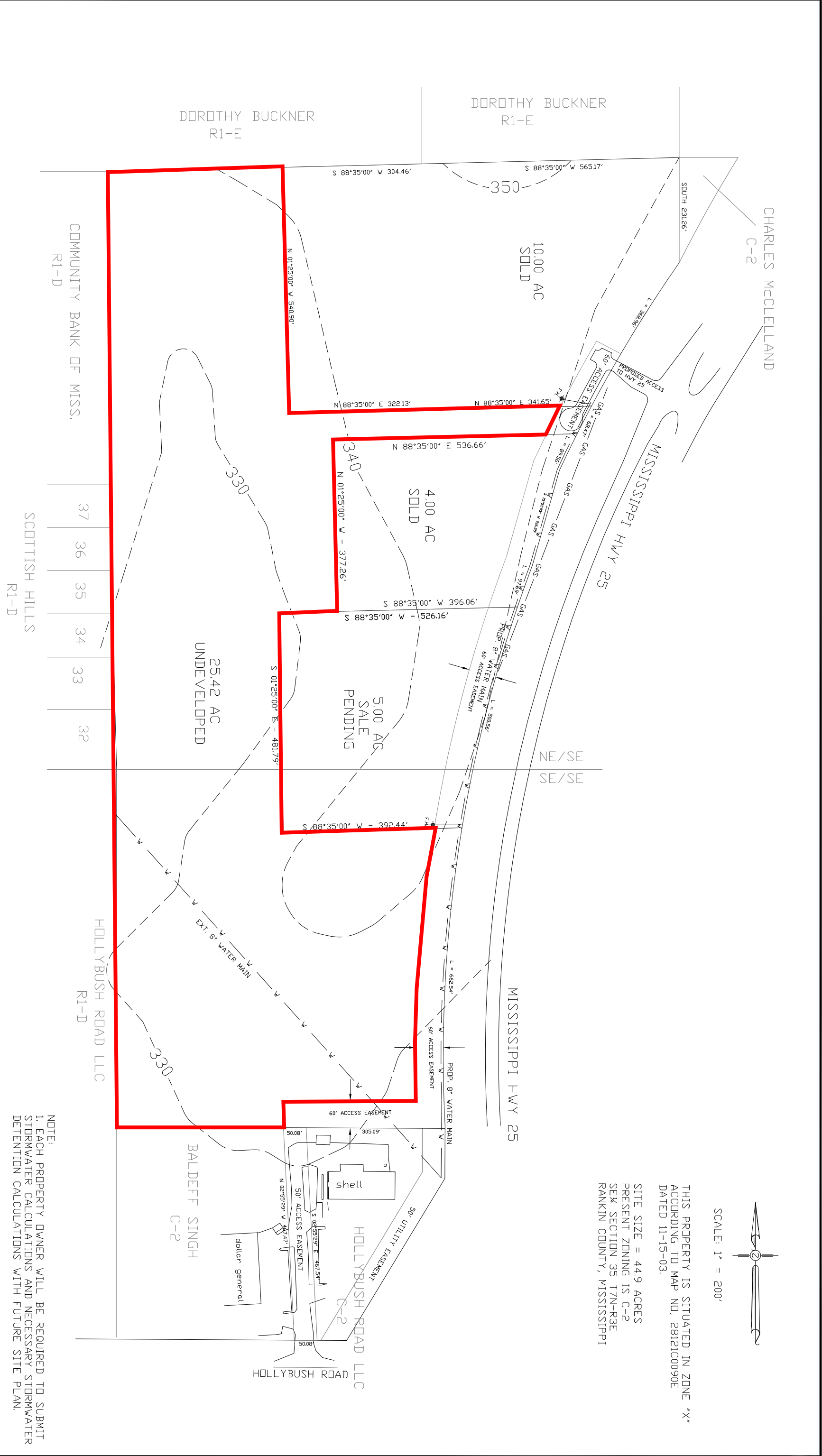

SCALE: 1" = 200'

THIS PROPERTY IS SITUATED IN ZONE "X"  
 ACCORDING TO MAP NO, 28121C0090E  
 DATED 11-15-03.  
 SITE SIZE = 44.9 ACRES  
 PRESENT ZONING IS C-2  
 SE¼ SECTION 35 T7N-R3E  
 RANKIN COUNTY, MISSISSIPPI

NOTE:  
 1. EACH PROPERTY OWNER WILL BE REQUIRED TO SUBMIT  
 STORMWATER CALCULATIONS AND NECESSARY STORMWATER  
 DETENTION CALCULATIONS WITH FUTURE SITE PLAN.

**NOTICE TO DRAWING HOLDER**

NEEL-SCHAFFER, INC., HERINAFTER REFERRED TO AS THE ENGINEER HAS PREPARED AND FURNISHED THIS DRAWING TO THE OWNER FOR USE ON THIS PROJECT ONLY. THIS DRAWING SHOULD NOT BE USED ON EXTENSIONS OF THIS PROJECT OR ON ANY OTHER PROJECT. ANY REUSE OF THIS DRAWING, WITHOUT WRITTEN VERIFICATION OR ADAPTION BY THE ENGINEER, SHALL BE AT THE REUISERS SOLE RISK AND THE REUISER SHALL INDEMNIFY AND HOLD HARMLESS THE ENGINEER FROM ALL CLAIMS, DAMAGES, LOSSES AND EXPENSES, INCLUDING ATTORNEY'S FEES ARISING OUT OF OR RESULTING THEREFROM.

NO.	DATE	BY	DESCRIPTION

**DRAWING INFORMATION**

N-S PROJECT NO.:	NS.00000
FILENAME:	SITE PLAN_Revise02NS.dwg
SCALE:	AS SHOWN
SURVEYED BY:	
DATE:	9/2012
CHKD. R.R.W.:	
DATE:	
QA/QC:	
DATE:	

**HIGHWAY 25 ACCESS DRIVEWAY**  
**PIKE NATIONAL BANK**  
**RANKIN COUNTY MISSISSIPPI**



**PROPOSED SITE PLAN EXHIBIT**

WORKING NUMBER:	EX-1	DRAWING NUMBER:	1
-----------------	------	-----------------	---